

# Fletcher protect<sup>®</sup>

## Party Wall Batts and Blanket

Fletcher Protect Party Wall Batts and Blanket have traditionally been used in applications where mineral wool batts and blanket is important to mitigate the spread of fire.



### Fletcher protect

Fire + Acoustic



Non Combustible



Flanking Noise Reduction



Easy to Install

## Fletcher Insulation

Building Better, Together

[insulation.com.au](http://insulation.com.au)



# Party Wall Batts and Blanket

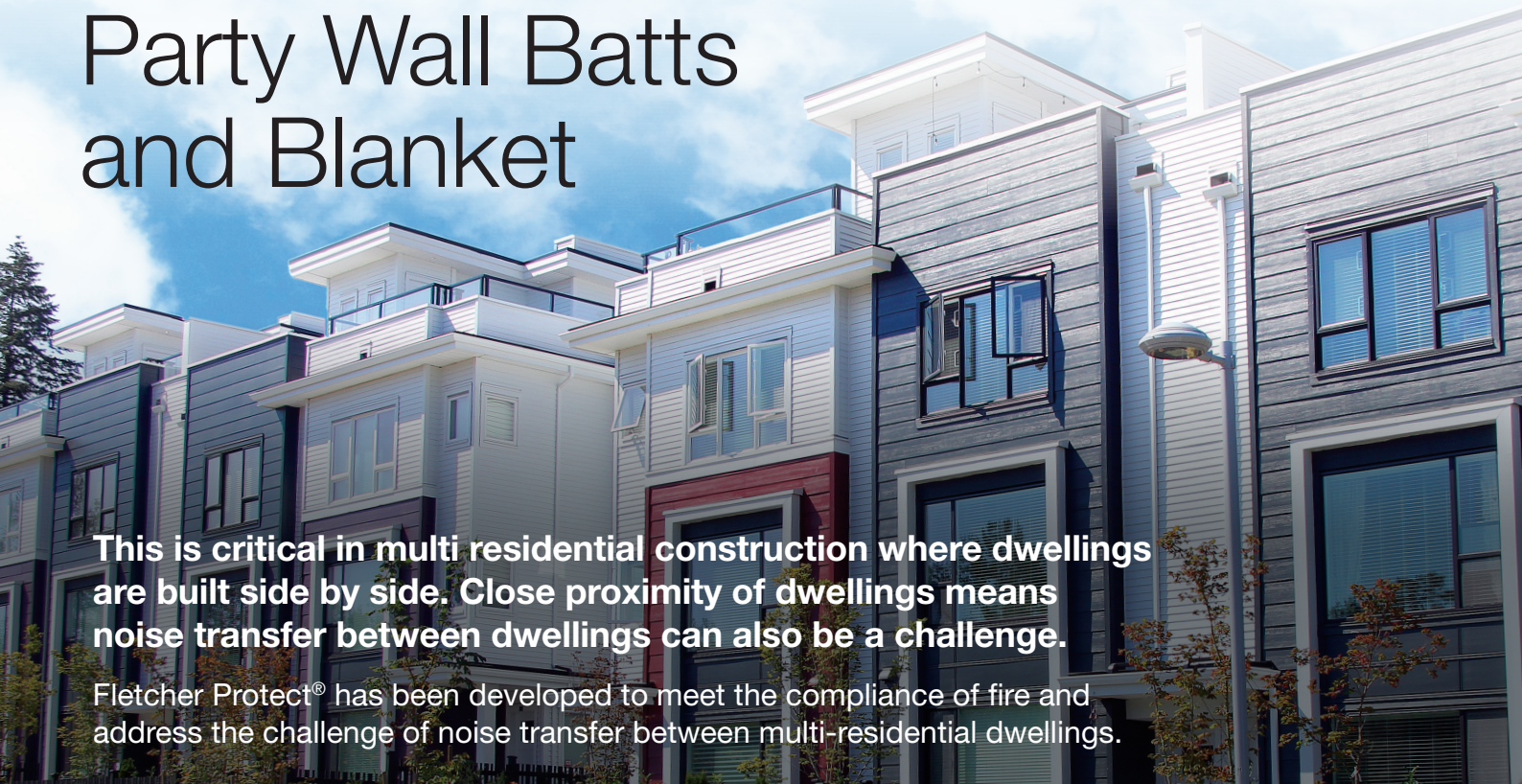

This is critical in multi residential construction where dwellings are built side by side. Close proximity of dwellings means noise transfer between dwellings can also be a challenge.

Fletcher Protect® has been developed to meet the compliance of fire and address the challenge of noise transfer between multi-residential dwellings.

MATERIAL R-VALUE m <sup>2</sup> K/W	THICKNESS mm	WIDTH mm	LENGTH mm	PIECES PER PACK	PRODUCT CODE
Batt	50	300 x 2	1200	10	4010579 (938020)
Batt	100	168	1200	10	4021102
Foil Faced Blanket	50	300	5000	4	4021101

**PROTECT™ Party Wall stonewool batts and blanket are constructed from non-combustible stonewool and are specifically designed for fire rated building elements, such as party or separating wall constructions between adjacent tenancies in Class 1 buildings.**

## Application

PROTECT™ Party Wall stonewool batts and blanket are intended for use where the NCC requires the use of a mineral wool to pack gaps between the top of a fire resisting, separating wall construction and the underside of a non-combustible roof membrane, PROTECT™ Party Wall stonewool batts and blanket should be fitted with a minimum of 20% compression leaving no voids.

All PROTECT™ Party Wall stonewool batts and blanket must be installed as per the architectural specification or system specific test description.

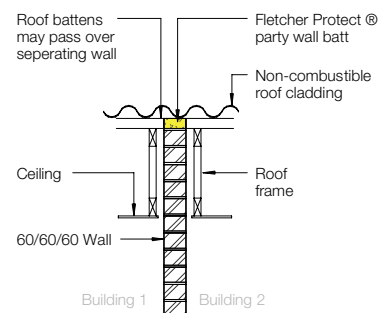

## Built from the strength of stone



Non Combustible



Flanking Noise Reduction



Easy to Install

© Fletcher Insulation Pty Limited, 2024. The information contained within this bulletin is intended as a guide for information only and is subject to change without notice. Fletcher Insulation does not invite any person to act or rely upon such information. Before application in a particular situation, Fletcher Insulation recommends that you obtain appropriate independent qualified expert advice confirming the suitability of product(s) and information in question for the application proposed. To the extent permitted by law, Fletcher Insulation disclaims all liability (including liability for negligence) for all loss and damage resulting from the direct or indirect use, or reliance on, the information provided in this bulletin. ™ and ® are registered trademark of Fletcher Insulation Pty Limited ACN 001 175 355, a member of the Fletcher Building Group. BR039\_Revision\_3\_Issue Date 30112024

# Fletcher Insulation

Building Better, Together

insulation.com.au